

Plat Cabind 3, 5/1/02 641

3-1041

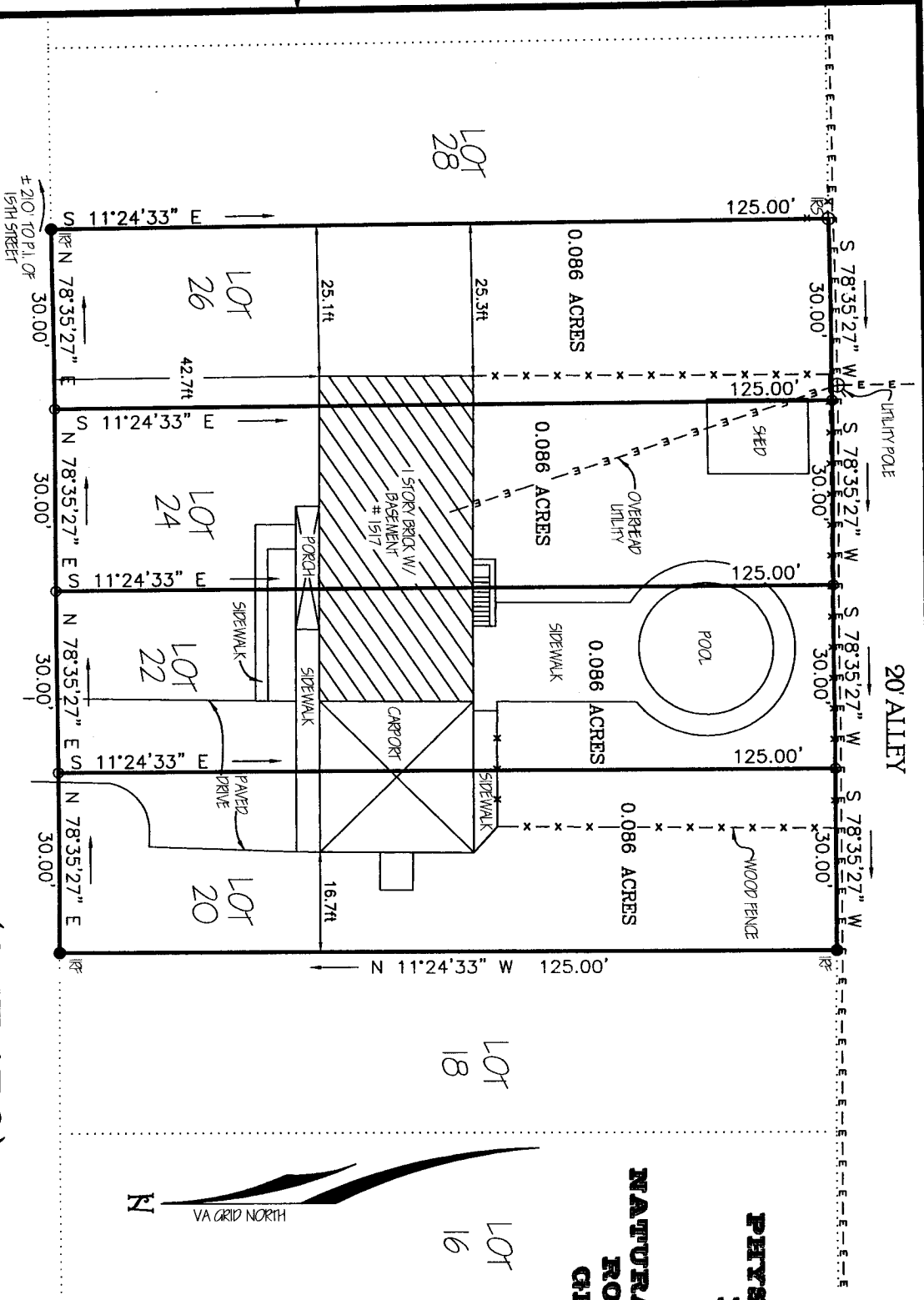

ROCKBRIDGE ROAD (RTE 130)

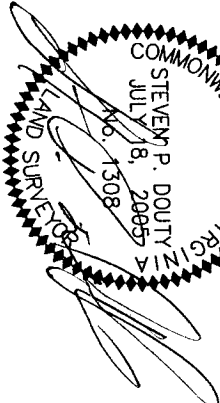

**PHYSICAL IMPROVEMENT SURVEY OF
 LOTS 20, 22, 24 AND 26
 BLOCK 160
 TOWN OF GLASGOW
 NATURAL BRIDGE MAGISTERIAL DISTRICT
 ROCKBRIDGE COUNTY, VIRGINIA
 GREEN FOREST JOB # GF00759A
 SURVEYED JULY 18, 2005**

RECORD INFORMATION:
 DEED BOOK 604, PAGE 475
 TAX REF. #: 108A500101600200, 108A500101600220,
 108A500101600240, AND 108A500101600260.

THIS SURVEY WAS PERFORMED WITHOUT THE BENEFIT OF A TITLE REPORT AND, THEREFORE, MAY NOT, NECESSARILY, INDICATE ALL ENCUMBRANCES ON THE PROPERTY.

A PORTION OF THIS PROPERTY LIES WITHIN OR ADJACENT TO THE TRAVELED WAY OF ROCKBRIDGE ROAD (VIRGINIA SECONDARY ROUTE 130) AND IS SUBJECT TO ANY PUBLIC RIGHTS NORMALLY ASSOCIATED WITH A PUBLIC ROAD AND, OTHER RIGHTS OR RESTRICTIONS REVEALED BY A TITLE REPORT.

Virginia, In the Circuit Court of Rockbridge County, July 21, 2005

This plat showing property of Town of Glasgow was presented to this office and admitted to recordation.

Attest:

(Handwritten initials)

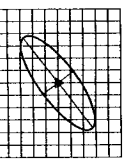

GREEN FOREST SURVEYS
 P.O. BOX 428
 BUENA VISTA, VA 24416
 (540) 261-1077

GF00759A	2	1	18JUL2005	CJP	1	OF	1
JOB NO.	SIZE	REV.	REV. DATE	DRAWN BY	SHEET		