

**CERTIFICATION**

I hereby certify that on June 1, 1993, I surveyed the property shown hereon and the title lines and building are as shown on this plat. This property does not lie in any flood hazard zone. This survey was performed without benefit of a current title report and may not indicate all encumbrances upon the property.

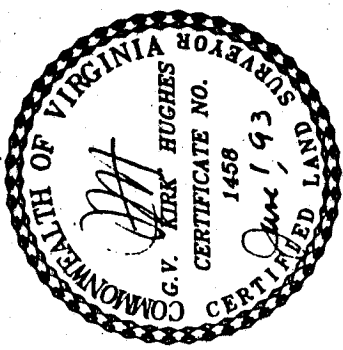

PLAT SHOWING SURVEY OF:  
**REVISED LOTS 13, 14 & 15,  
BLOCK 4  
HILLSIDE SUBDIVISION  
BEING A REDIVISION OF  
LOTS 13, 14, 15 & 1/2 OF 16  
AS SHOWN HEREON.**

CITY OF BUENA VISTA  
ROCKBRIDGE COUNTY, VIRGINIA

DATE: JUNE 1, 1993

PREPARED FOR: J.J.W. CONTRACTORS

KIRK HUGHES & ASSOCIATES  
LAND SURVEYORS & PLANNERS  
220 EAST HIGH STREET  
CHARLOTTESVILLE, VA 22902  
(804)296-6942

FILE: 93-64.01

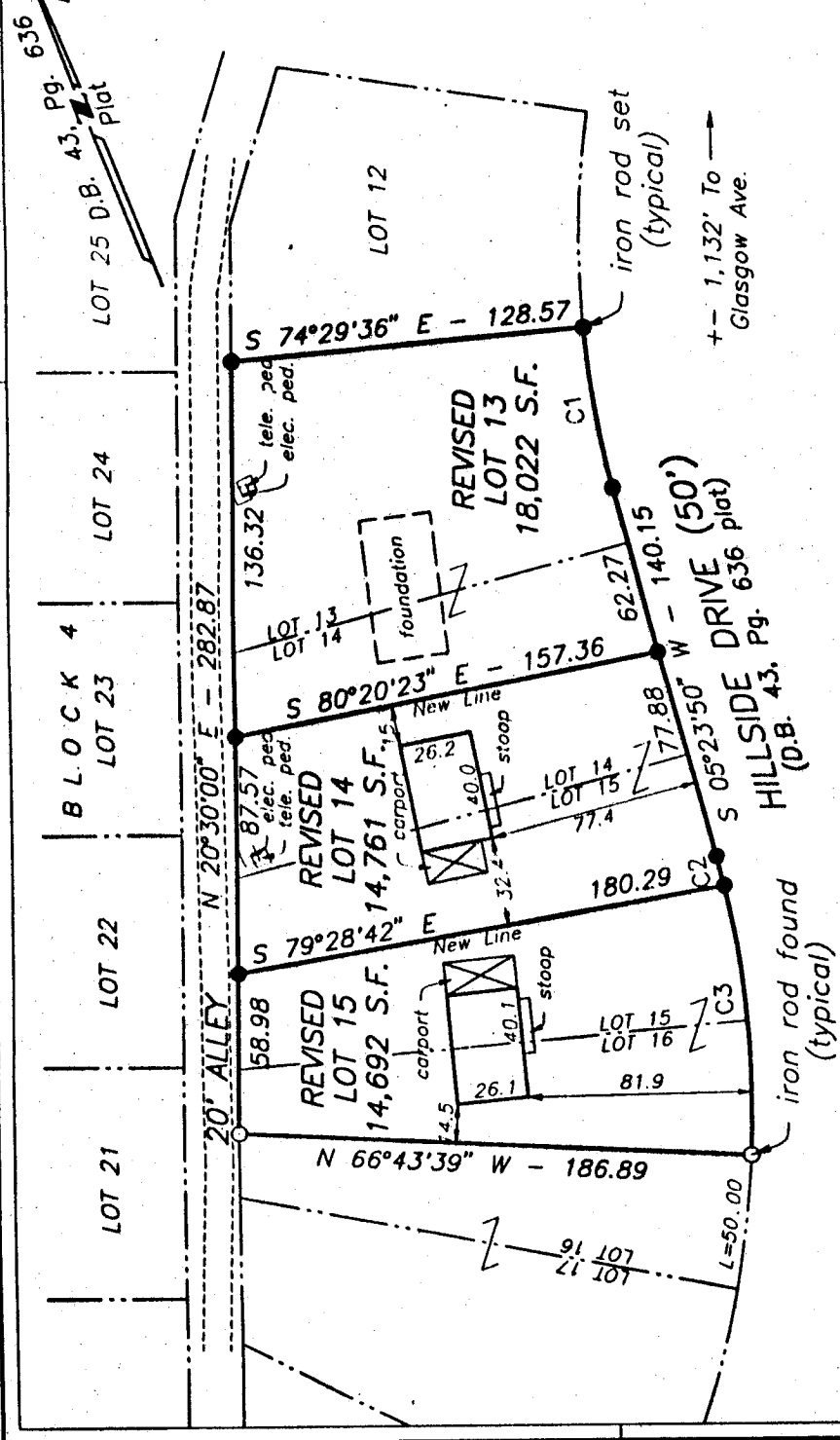

- NOTES:**
- 1.) This survey is intended to represent a redivision of Lots 13, 14, 15, & 1/2 of 16, Block 4, Hillside Subdivision, recorded in D.B. 43, Pg. 636, plat.
  - 2.) Lot 13 is subject to an unplatable VEPCO Easement recorded in D.B. 45, Pg. 68.
  - 3.) Structures on Revised Lots 14 & 15, shown hereon are one story frame.

CURVE	DELTA	RADIUS	ARC	TANGENT	BEARING	CHGRD
C1	10°06'26"	333.18	58.77	29.46	S 10°27'03" W	58.70
C2	01°47'12"	355.00	11.07	5.54	S 06°17'26" W	11.07
C3	16°08'24"	355.00	100.00	50.33	S 15°15'14" W	99.67