

49,239

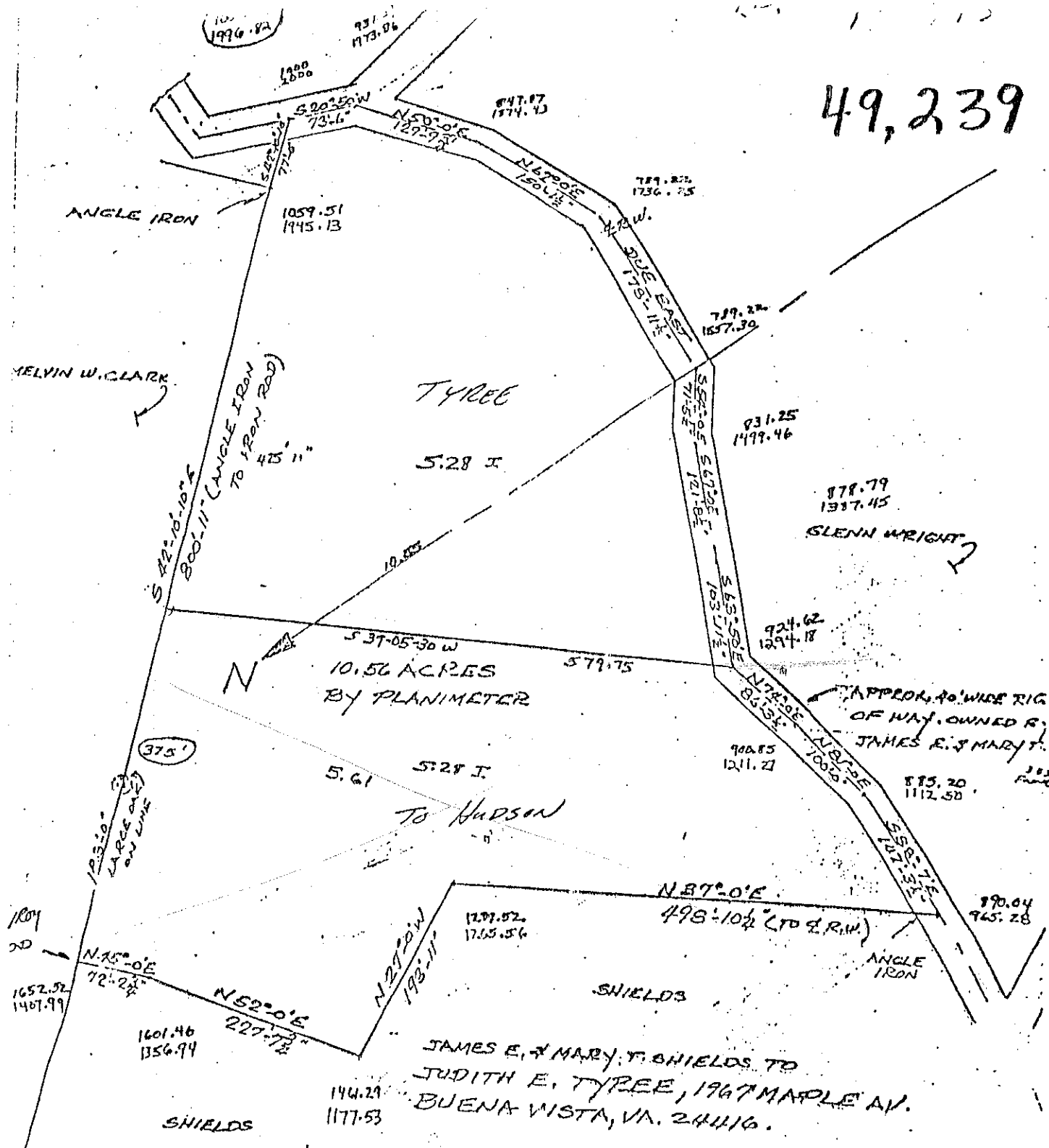

SURVEYED & PLAT DRAWN BY J.E. SHIELDS 1-26-1982
SCALE 1"=100'

JUDITH E. TYREE TO HAVE RIGHT OF WAY
OVER ALL RIGHTS OF WAY TO 408 & 757 OWNED
BY JAMES E. & MARY F. SHIELDS