

SURVEYS MADE BY BEN CLARK OF LOTS ON BOTH SIDES OF THIS LOT SHOW THE LINE OF McCORKLE DRIVE FARTHER BACK THAN THE SURVEY OF THIS LOT. HE STATES THAT HIS LINE OF McCORKLE DRIVE IS BASED ON THE OLD PLAT SHOWN IN D.B. YY-238 IF THE STREET LINE ON THESE LOTS WERE EXTENDED THROUGH THE CAMDEN LOT IT WOULD PASS THROUGH THE DWELLING THEREFORE THIS SURVEY IS BASED ON THE DEED DESCRIPTION AND FORMER ROAD FENCE LINES AS SHOWN ON BEN CLARK PLATS

SEE HIGHWAY PLANS PROJECT NO. 1681-70 SHEET 5B DWELLING IS SERVED WITH PUBLIC WATER AND SEWER

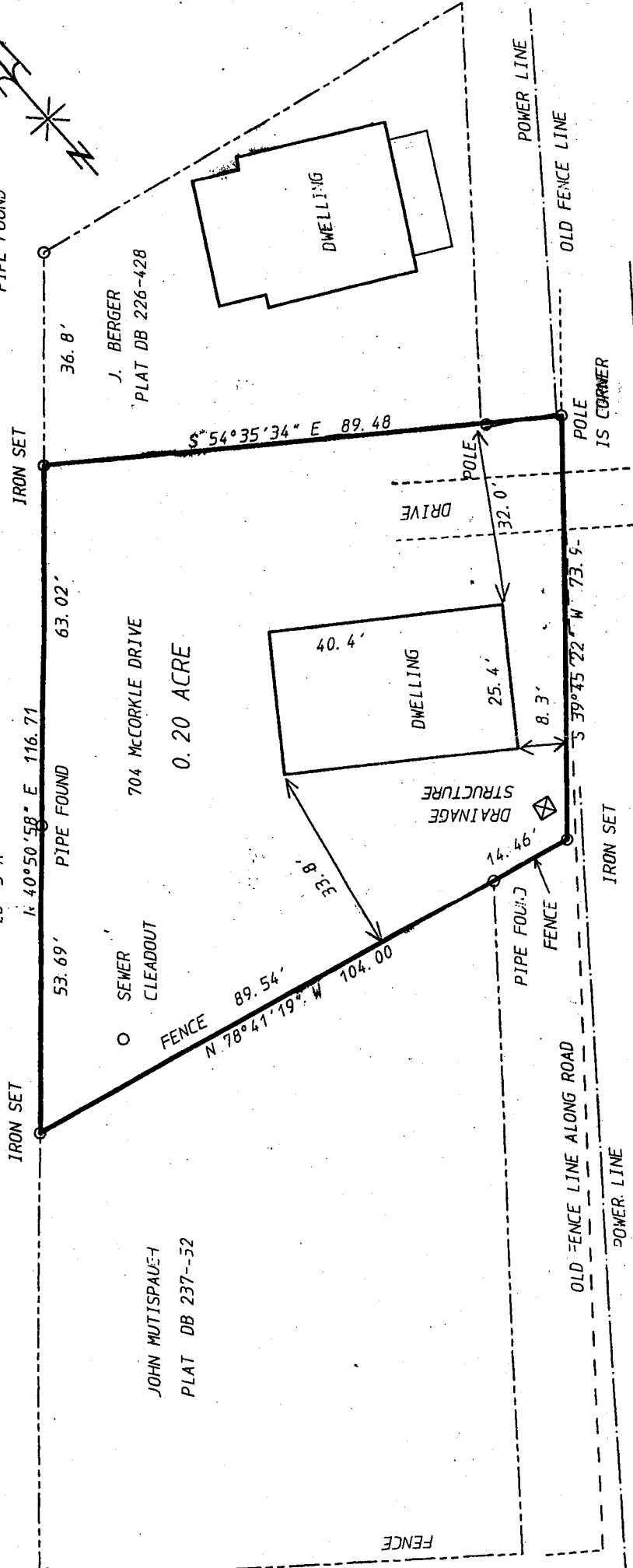

**PLAT SHOWING**  
 SURVEY AND LOCATION OF IMPROVEMENTS ON LOT WHICH WAS DEEDED TO EDWARD C. CAMDEN AND DONNA F. CAMDEN AS RECORDED IN DEED BOOK 485-113

CITY OF LEXINGTON  
 SCALE 1" = 20'  
 VIRGINIA  
 FEBRUARY 23, 1996

THIS SURVEY DONE WITHOUT BENEFIT OF TITLE REPORT AND MAY NOT SHOW ALL ENCUMBRANCES  
 10" IS IN ZONE C OF H. U. D. FLOOD RATE MAP NO. 510089 001 B

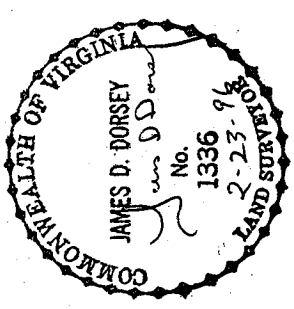

DORSEY SURVEYING P. L. C.  
 POST OFFICE BOX 1098  
 LEXINGTON, VA. 24450  
 540-463-4893

**DORSEY SURVEYING P. L. C.**

No.	Date	By	Revision	FILE NO.
				1559
F. B. No. 93-37				SHEET OF
DRAWN JDD				
TUBE				